STL(Z) 950 VERTICAL

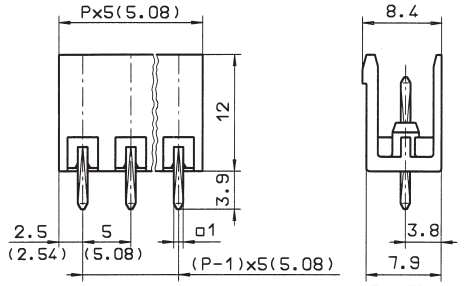

P = No. of poles

STL(Z) 950 HORIZONTAL

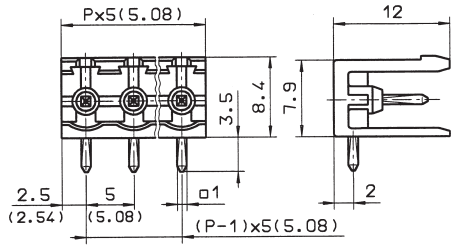

P = No. of poles

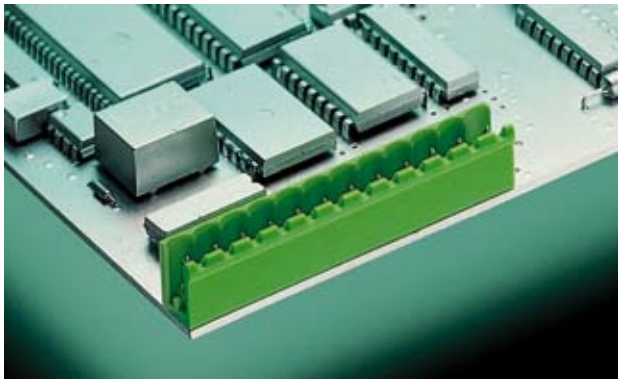

STL(Z) 950/.. - 5,0 (5,08) - V - green

2-24 poles, Spacing 5,0 mm or 5,08 mm
insert required no. of poles ..

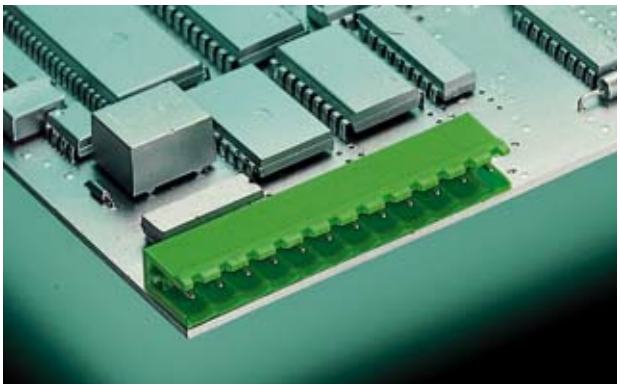

STL(Z) 950/.. - 5,0 (5,08) - H - green

2-24 poles, Spacing 5,0 mm or 5,08 mm
insert required no. of poles ..

Ratings:

	UL 1059	CSA 22.2 No. 158	DIN VDE 0627
Rated Voltage	**300 V**	**300 V**	**250 V**
Rated Current	**15 A**	**15 A**	**12 A (T60)**
Rating Impulse Voltage/Dirt Level			**4 kV/3**

Dimensions	
Spacing	**5,0 mm (5,08 mm)**
PCB Hole Diameter	**1,4 mm**
Materials	
Insulating Material	**PA**
Flammability Class	**UL94 V-0**
Temperature Range	**-30°C/+105°C**
Contact Pin	**Cu**
Colour	
green	**RAL 6018**

Ratings:

	UL 1059	CSA 22.2 No. 158	DIN VDE 0627
Rated Voltage	**300 V**	**300 V**	**250 V**
Rated Current	**15 A**	**15 A**	**12 A (T60)**
Rating Impulse Voltage/Dirt Level			**4 kV/3**

Dimensions	
Spacing	**5,0 mm (5,08 mm)**
PCB Hole Diameter	**1,4 mm**
Materials	
Insulating Material	**PA**
Flammability Class	**UL94 V-0**
Temperature Range	**-30°C/+105°C**
Contact Pin	**Cu**
Colour	
green	**RAL 6018**

Distributed by ARTLAND.
Tel: 852-26900180 Fax: 852-26900213
E-mail: sales@artland-tech.com
web site: www.artland-tech.com